



2 BR MODULAR

Floor Plans & Elevations

NOTE: These drawings are indicative only. For site-specific drawings that match your wind and BAL requirements, please contact us. These drawings include engineering for piers / footings and structural connections to the modular subframe base for 3 soil conditions – for site specific soil class an extra fee would be incurred. For sloping or problematic sites, you will need a survey plan, soil test and slope report before contacting us for site specific engineering – fees apply. Standard drawings and engineering are included in the price. Any site-specific investigations are your responsibility.



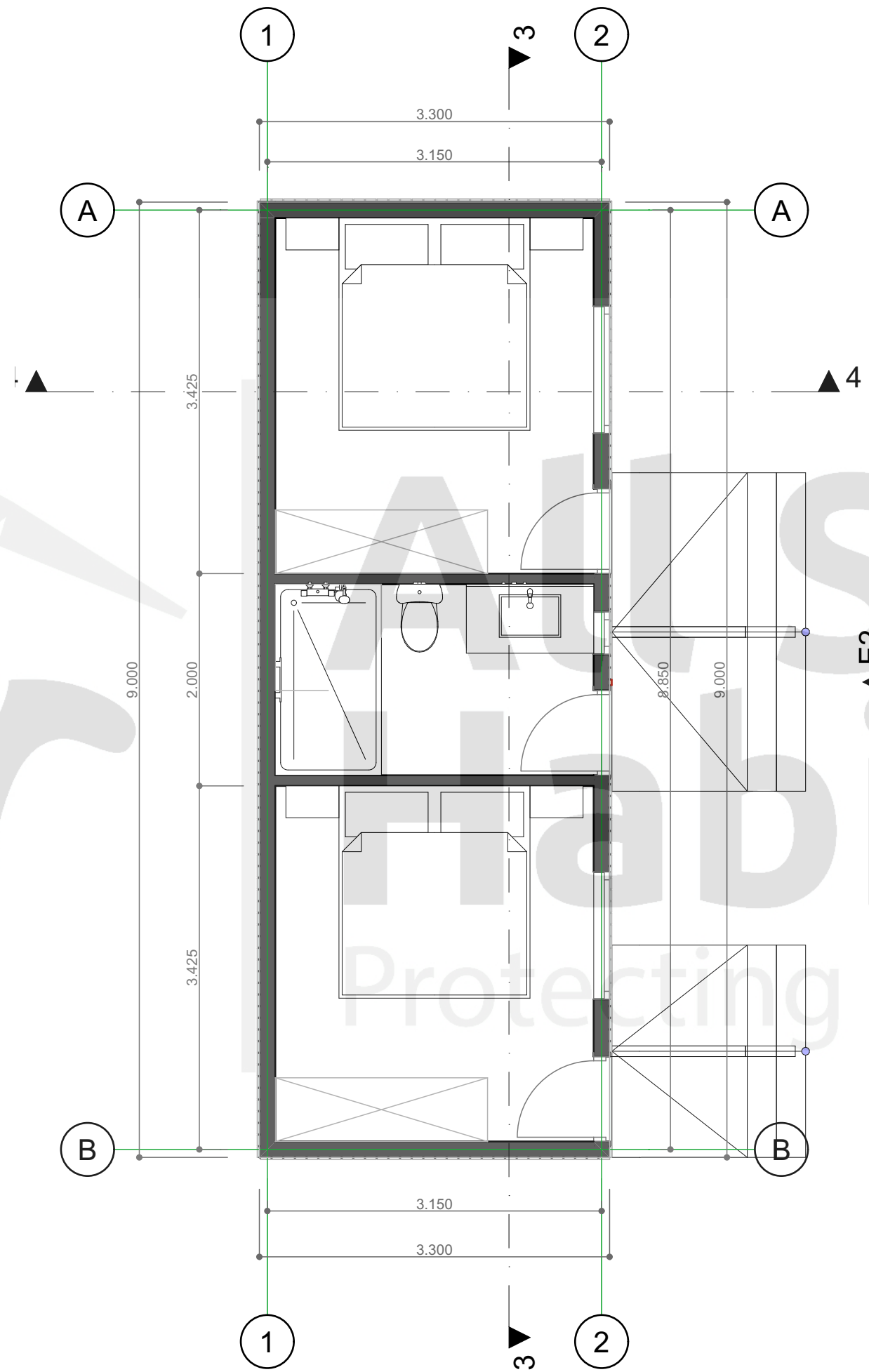

S2 ▲

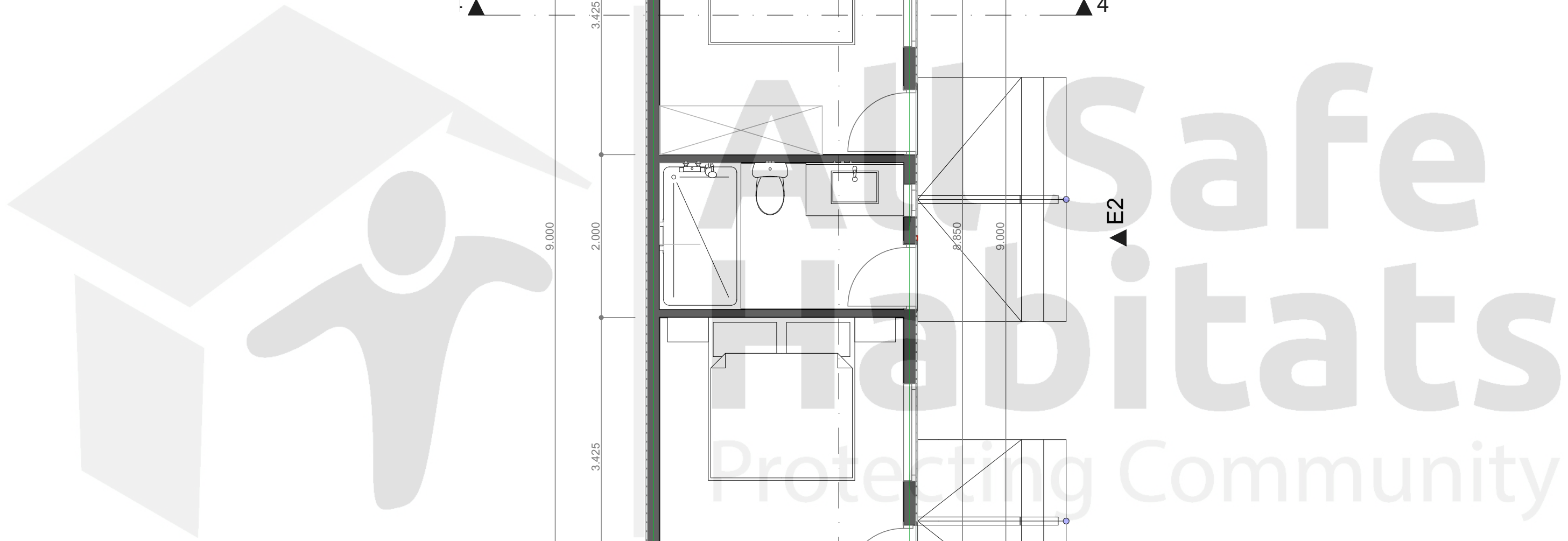

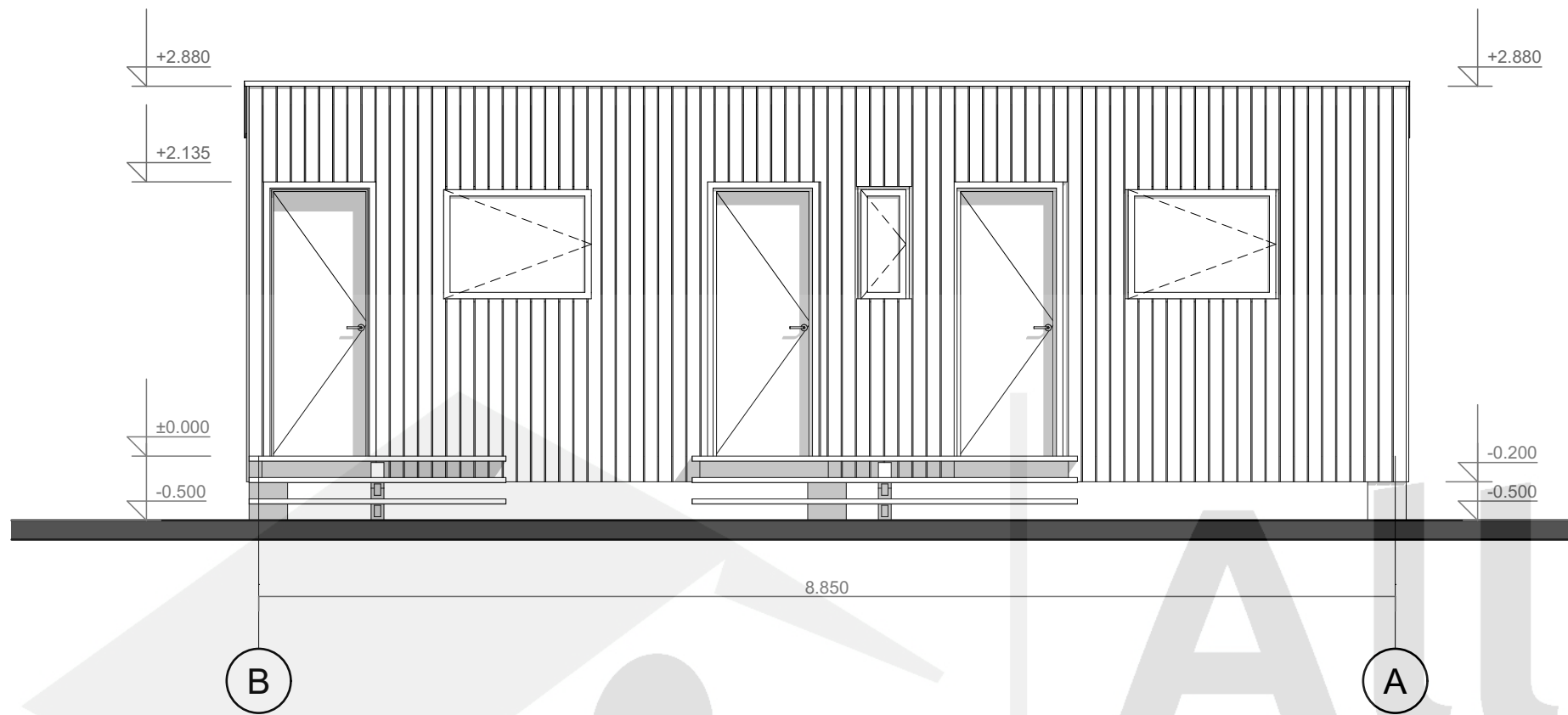

E2 EAST ELEVATION

1:50 N2

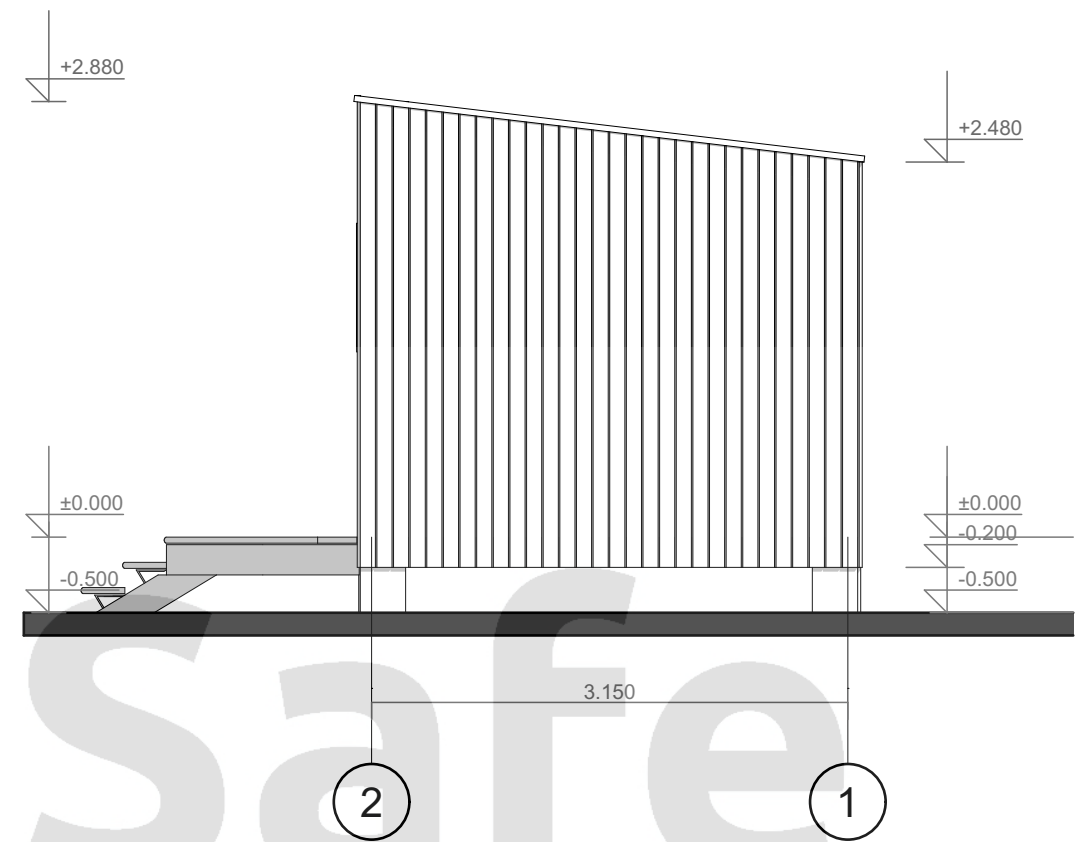

NORTH ELEVATION

1:50

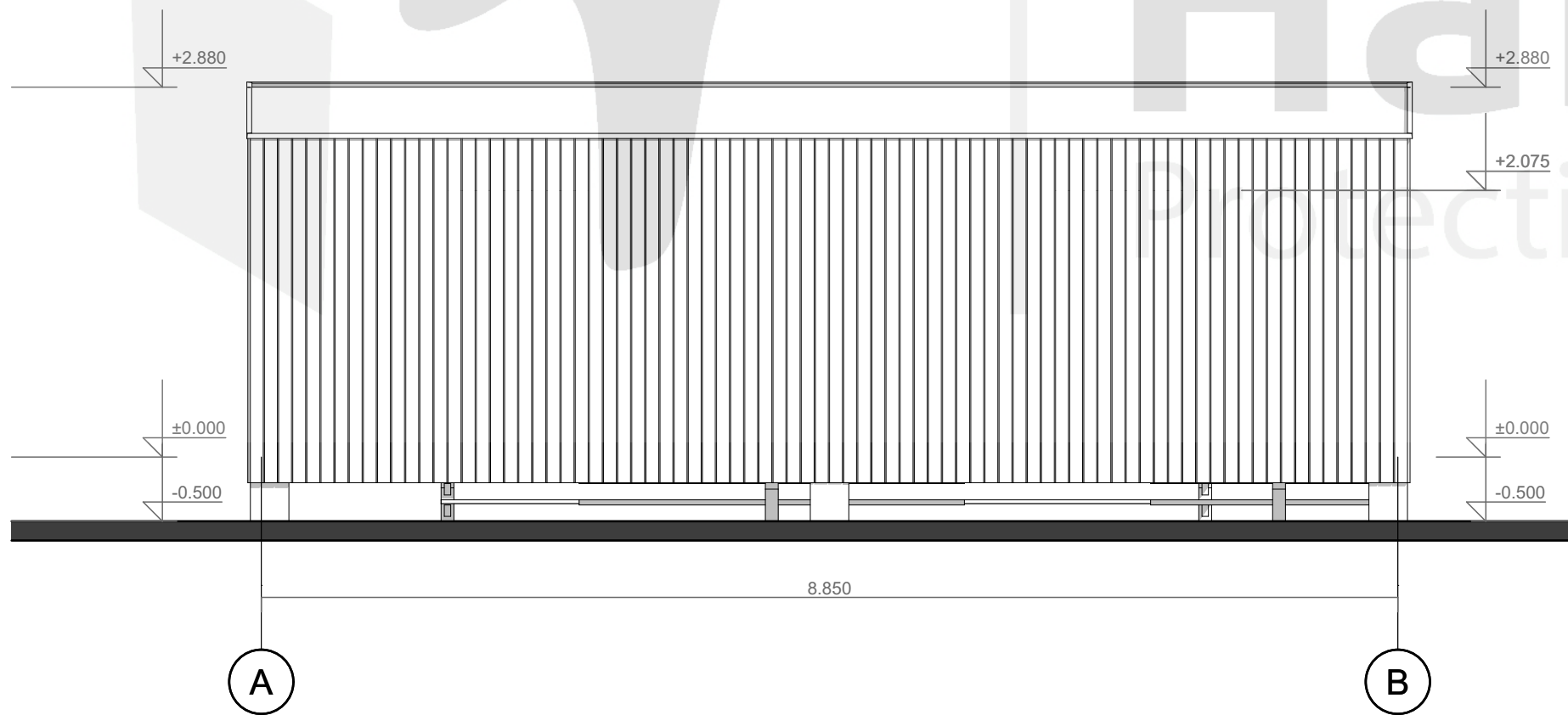

W2 WEST ELEVATION

1:50

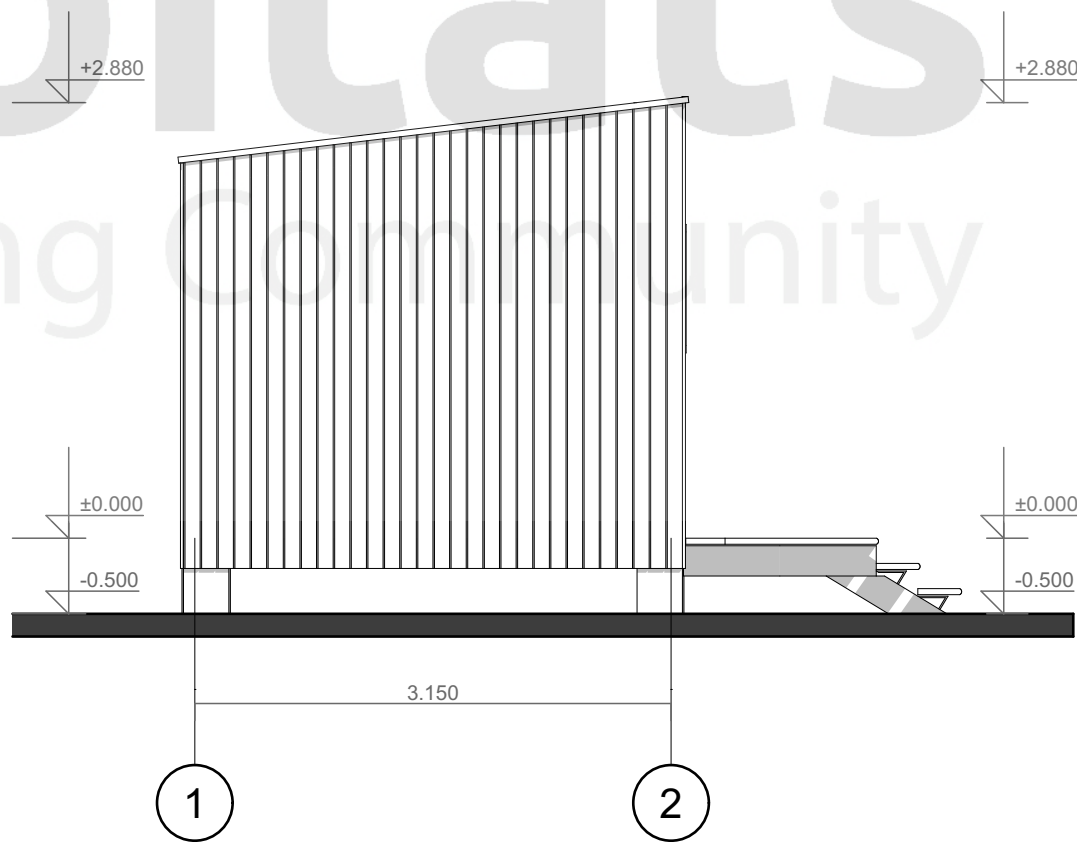

S2 SOUT ELEVATION

1:50



3

Building Section

1:50

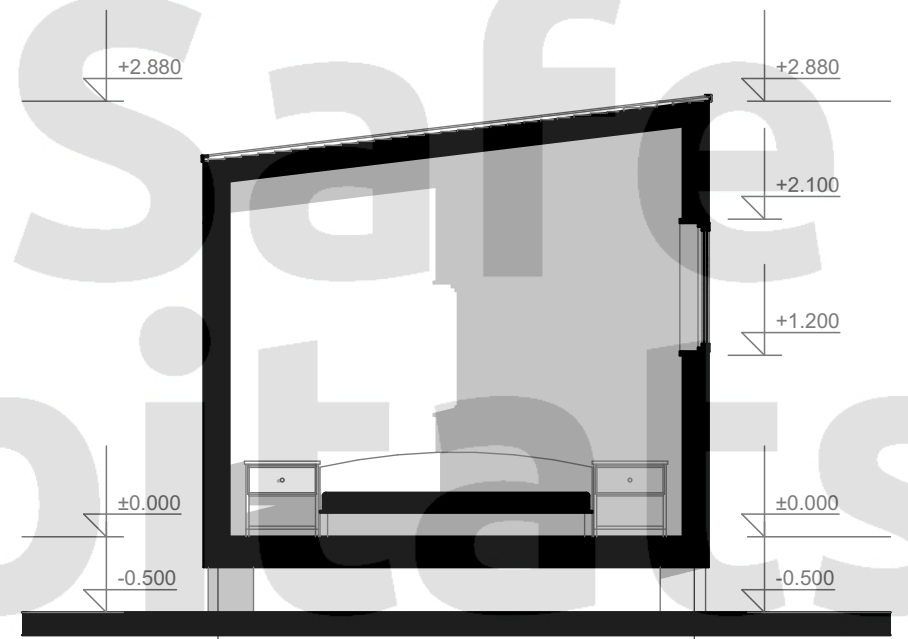

4

Building Section

1:50